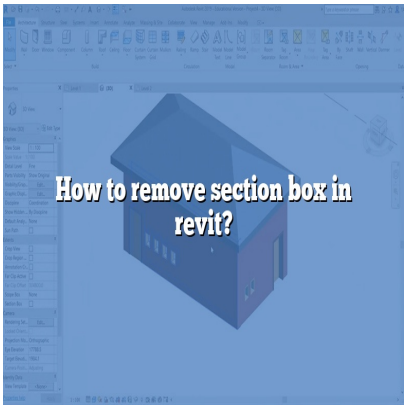


# How to specify rectangle size in autocad?

### Description

https://caddikt.com

With this article you will have the answer to your How to specify rectangle size in autocad? question. Indeed AutoCAD is even easier if you have access to the free AutoCAD tutorials and the answers to questions like. Our CAD-Elearning.com site contains all the articles that will help you progress in the study of this wonderful software. Browse through our site and you will find different articles answering your different questions.
The use of parametric design in AutoCAD makes it a powerful tool for designers and engineers. The designer can observe the impact of adjustments on neighboring components or even on the entire solution. This makes it quick and easy for designers to identify and solve problems.
And here is the answer to your How to specify rectangle size in autocad? question, read on.

## Introduction

1. Click Home tab > Draw panel > Rectangle. Find.
2. Specify the first corner of the **rectangle**.
3. Enter A for Area.
4. Enter the area.
5. Do one of the following: Enter L to enter the length. The width is calculated based on the length and the area. Enter W to enter the width.
6. Enter the value for the length or width.

Additionally, how do I set specific dimensions in AutoCAD?

1. Do one of the following:
2. In the Dimension Style Manager, Styles list, select the style you want to change.
3. Click Modify.
4. In Modify Dimension Style dialog box, Fit tab, under Scale for Dimension Features:
5. Click OK.
6. Click Close to exit the Dimension Style Manager.

Subsequently, how do you give breadth and length of a rectangle in AutoCAD?

1. Select the **rectangle** command from the ribbon panel.
2. Type W or Width and press Enter.
3. Specify the line width for the rectangle.
4. Press Enter.
5. **Specify** the first corner point of the **rectangle** on the viewport.
6. Specify the length and breadth of the rectangle in the form of @length, width.

Similarly, how do I resize an image to a specific **size** in **AutoCAD**?

You asked, how do I resize a shape in AutoCAD? How to scale up in **AutoCAD** â€“ Window select the object(s), type SCALE, and then **specify** a number larger than 1. Hit Enter. The size of the object(s) will SCALE UP by that scale factor.

1. Click on the â€˜Annotation drop-downâ€™ arrow in the â€˜Homeâ€™ tab.
2. Click on the â€˜Dimension styleâ€™ (second icon) from all options.
3. Now click on the â€˜Modifyâ€™ and one another dialogue box will open.
4. From this dialogue box, you can edit arrows & symbols, text, lines, units, etc.

https://caddikt.com/

## How do you find the exact dimension in AutoCAD?

In the drawing area, select the dimensions you want to mark. The Power Dimensioning Ribbon Contextual Tab displays. Click Power Dimensioning tab Representation panel Theoretically Exact. Press ESC .

## What is F3 in AutoCAD?

F3. This command automatically activates the O snap feature of AutoCAD. O Snap feature of this software helps to draw your drawing accurately. This will allow you to snap at the specific location of your object while you are picking any point.

## How do I use Xline in AutoCAD?

XLINE: Draws a line of infinite length. We can draw it free or set it to be horizontal, vertical, follow a certain angle, be the bisector of an angle or be parallel to certain line.

## Which keystrokes command use for rectangle?

P, Q, R.

## How do I scale an area in AutoCAD?

1. Click View tab Viewports panel Viewport/Scale Area.

2. Click two points (1 and 2) to define the border of the scale area.
3. In the Scale Area dialog box, in the Scale box, specify the scale factor.
4. Select Length scaling .
5. Select Perform Rescaling.

## How do I scale an image and reference in AutoCAD?

1. Type LINE on the command line and press Enter.
2. Draw a line that is the desired length the image reference length should be then press Enter.
3. Select the object to be scaled and type SCALE into the command line and press Enter.
4. Click at the base point, then type R for â€˜Referenceâ€™.

## How do I scale a drawing in AutoCAD layout?

1. Select the layout viewport that you want to modify.
2. Right-click, and then choose Properties.
3. If necessary, click Display Locked and choose No.
4. In the Properties palette, select Standard Scale, and then select a new scale from the list. The scale you choose is applied to the viewport.

https://caddikt.com/

## How do you downsize a rectangle?

## How do you change the size of an object?

Right-click the object. On the shortcut menu, click Format. In the dialog box, click the Size tab. Under Scale, enter the percentage of the original height or width you want the object resized to.

## Why are my dimensions wrong in AutoCAD?

Check the units of the drawing are set correctly (enter the UNITS command). The units may have been changed from when the drawing was originally created. Check objects for Elevation or Start Z / End Z values (via Properties palette). Dimensioning from 2D to 3D space can throw off values.

## How do I match scale in AutoCAD?

1. Click Home tab Modify panel Scale. Find.
2. Select the object to scale.
3. Select the base point.
4. Enter r (Reference).
5. Select the first and second reference points, or enter a value for the reference length.

## What is Ctrl E?

Ctrl+E in an Internet browser In Chrome, Edge, Firefox, Opera, and Internet Explorer, Ctrl + E focuses on the address bar, search bar, or omnibox. Using this shortcut can be helpful when youâ€™re done browsing the current page and want to type in a new address or search for something else without using the mouse.

## How do I use XL in AutoCAD?

You can bring an Excel spreadsheet into AutoCADÂ® as an AutoCAD table object. Follow these steps: In Microsoft Excel, select the spreadsheet area that you want to import, and copy it to the clipboard. In AutoCAD, on the Edit menu, click Paste Special.

## What is construction line command in AutoCAD?

https://caddikt.com/

Construction lines (also known as xlines) are temporary linework entities that can be used as references when creating and positioning other objects or linework. Construction lines are either circles or straight lines that extend to infinity in both directions. The following prompts are displayed.

## How do you make an infinite line length in AutoCAD?

On the ribbon, choose Home > Infinite Line or choose Draw > Infinite Line. On the menu, choose Draw > Infinite Line. On the Draw toolbar, click the Infinite Line tool. Type infline and then press Enter.

## Bottom line:

I hope this article has explained everything you need to know about How to specify rectangle size in autocad?. If you have any other questions about AutoCAD software, please take the time to search our CAD-Elearning.com site, you will find several AutoCAD tutorials. Otherwise, donâ€™t hesitate to tell me in the comments below or through the contact page.

The following points are being clarified by the article:

- How do you find the exact dimension in AutoCAD?
- What is F3 in AutoCAD?
- Which keystrokes command use for rectangle?
- How do I scale an area in AutoCAD?
- How do you downsize a rectangle?
- Why are my dimensions wrong in AutoCAD?
- What is Ctrl E?
- How do I use XL in AutoCAD?
- What is construction line command in AutoCAD?
- How do you make an infinite line length in AutoCAD?